Community Nutrition Services Section

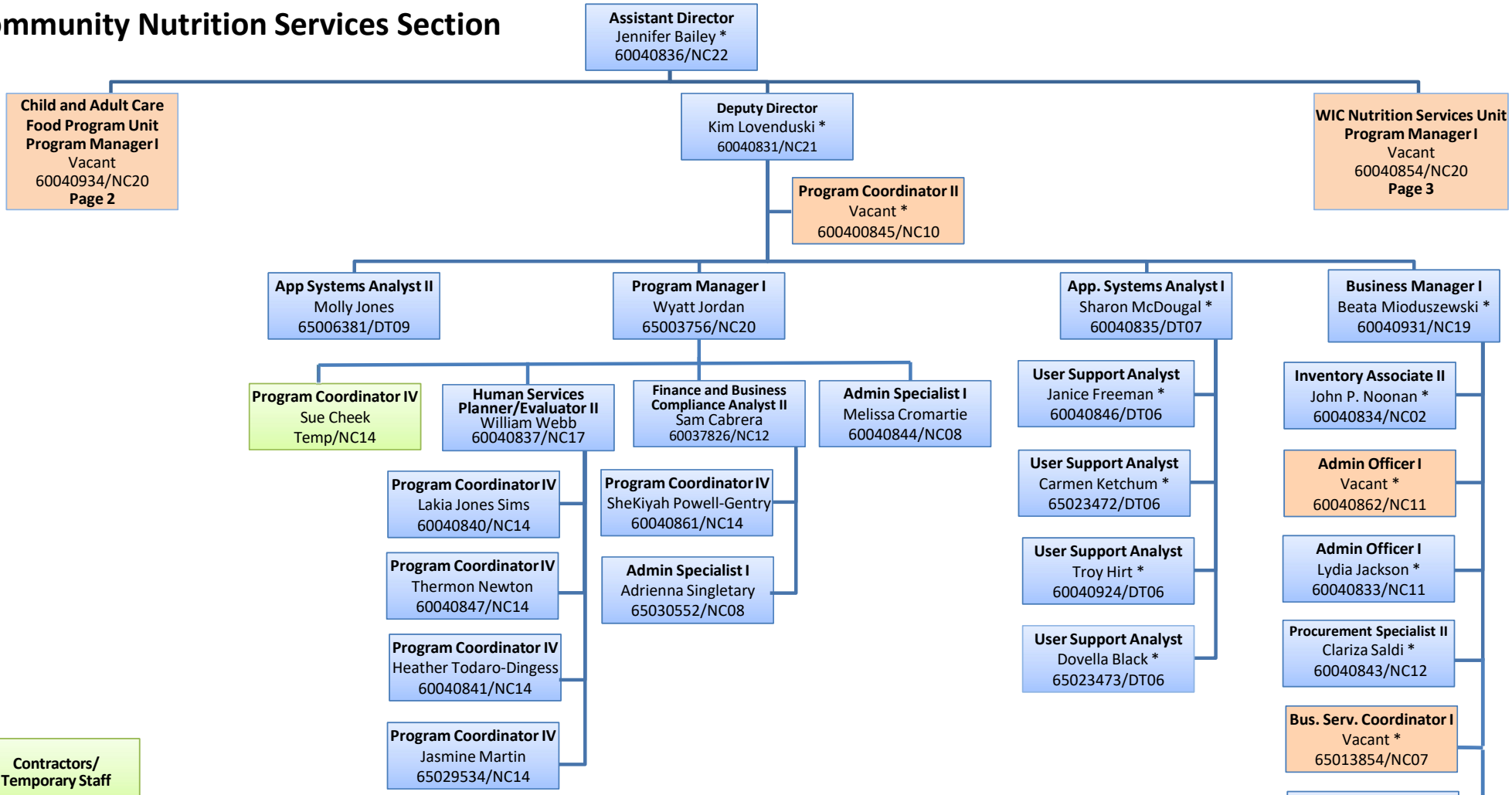

*These positions are cost allocated between WIC & CACFP and have responsibilities for both programs

Updated 7/20/2026

Community Nutrition Services Section

WIC Nutrition Services Unit

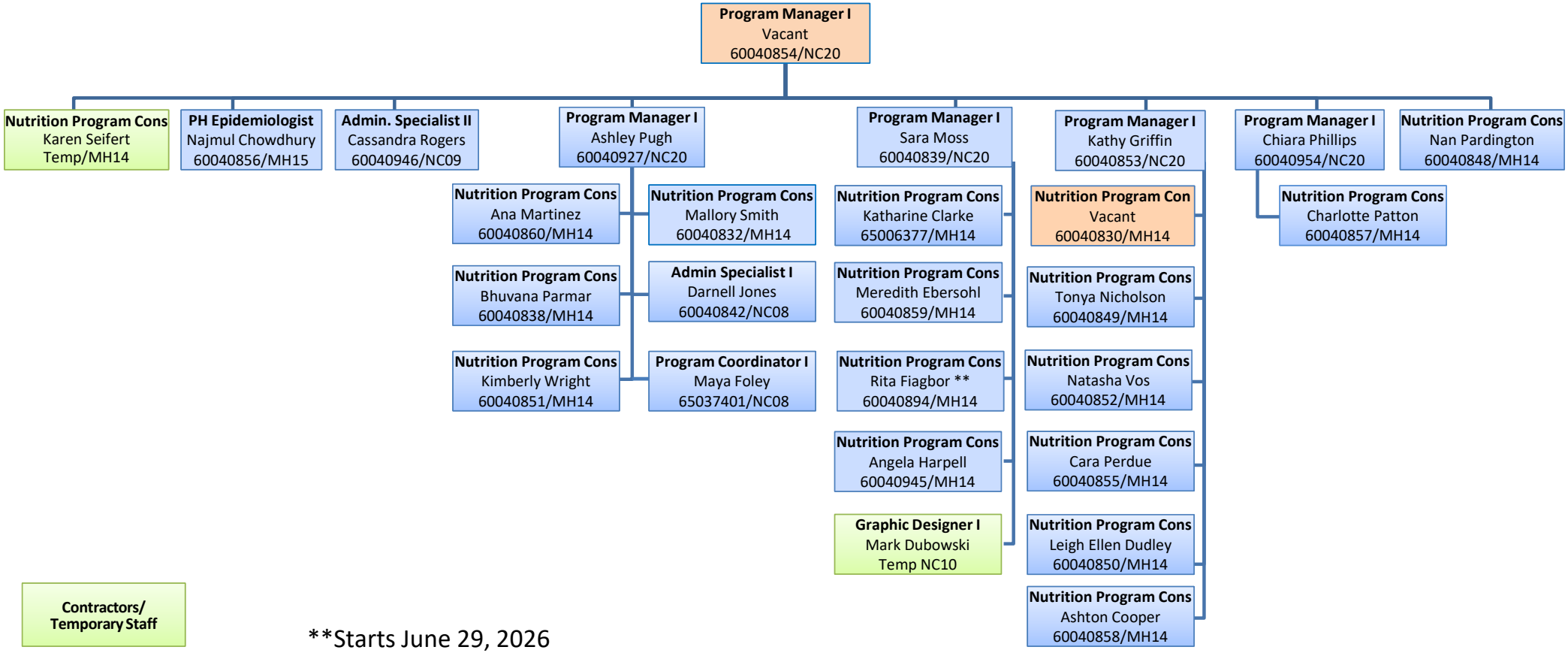

**Starts June 29, 2026

Updated 7/20/2026